

Understanding Behaviour Trees

Jonathan Tremblay

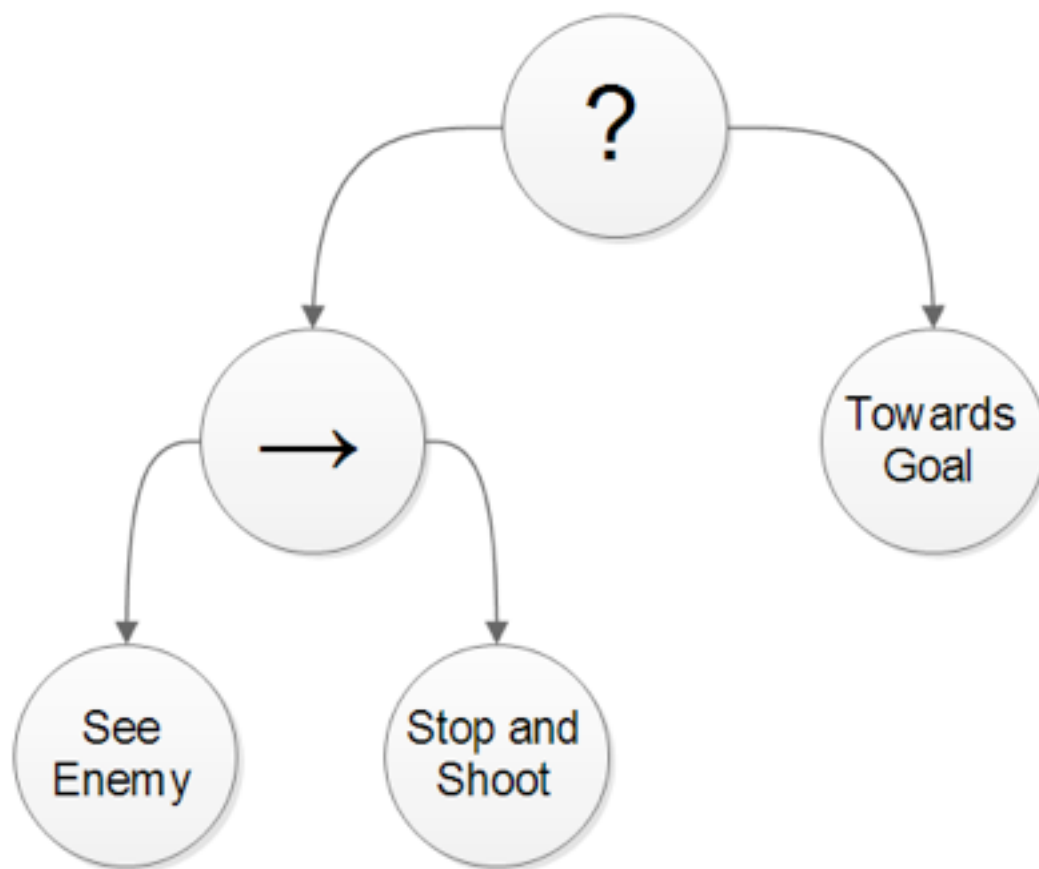

[[What is the meaning of Behaviour Trees?]]

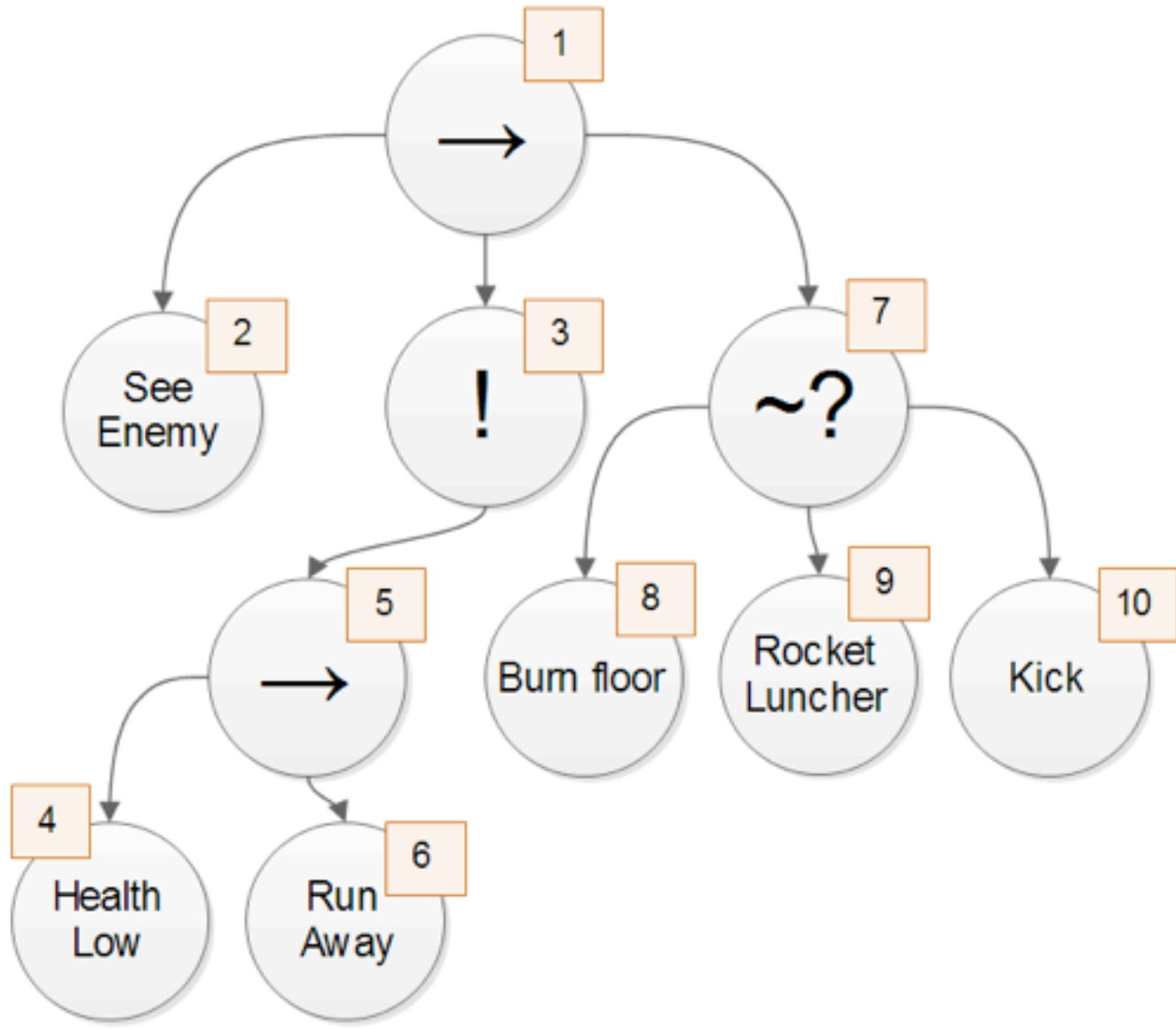

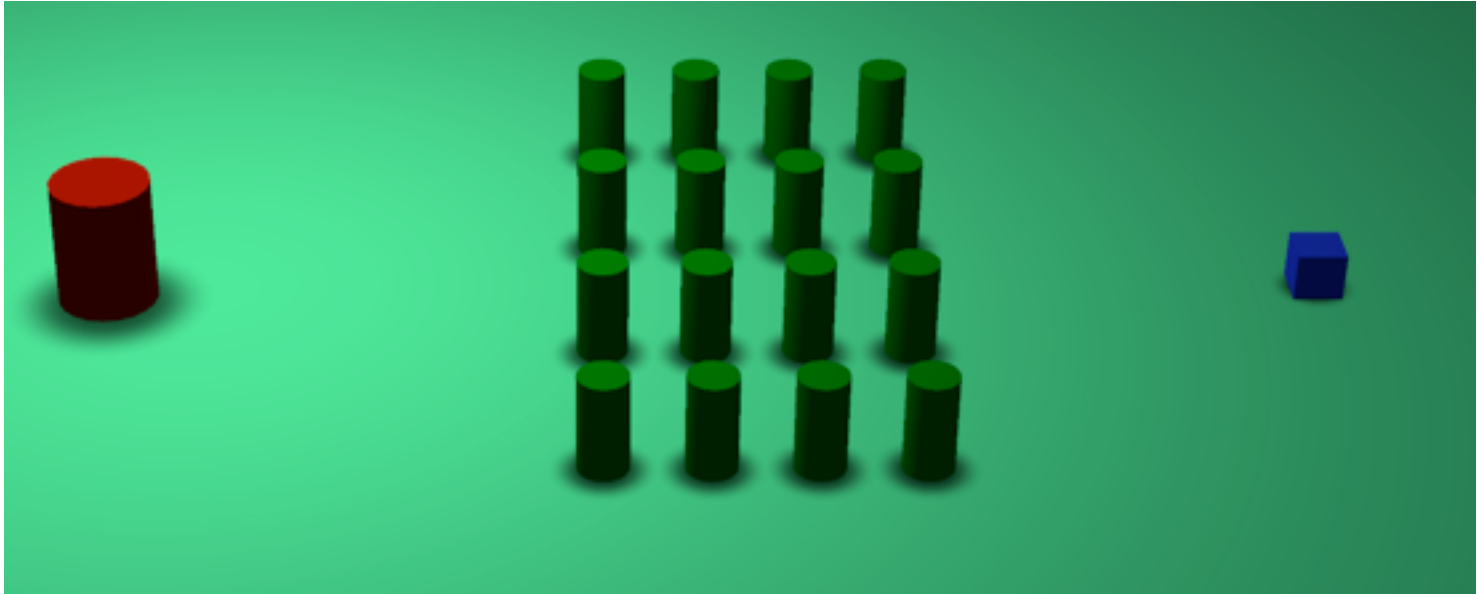

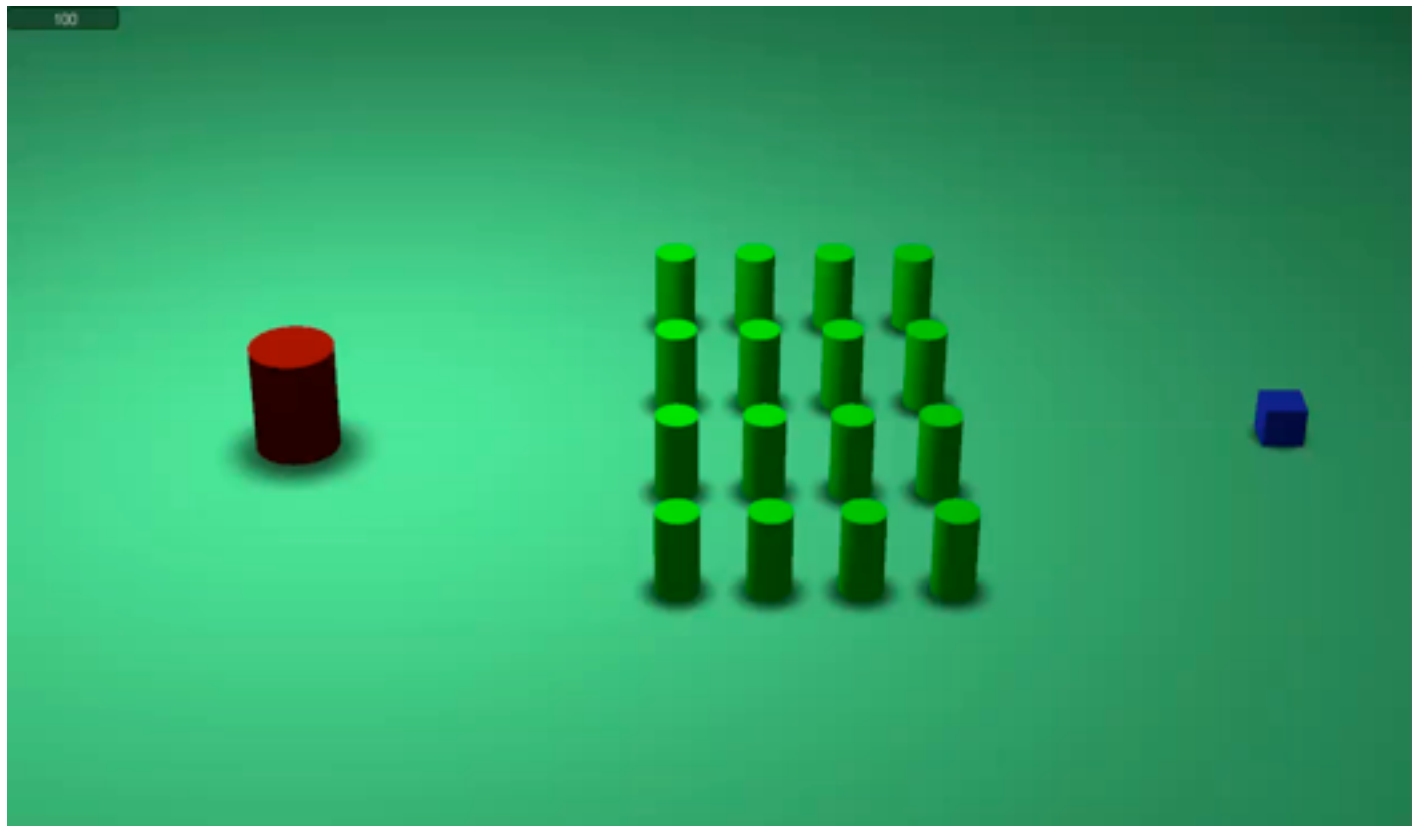
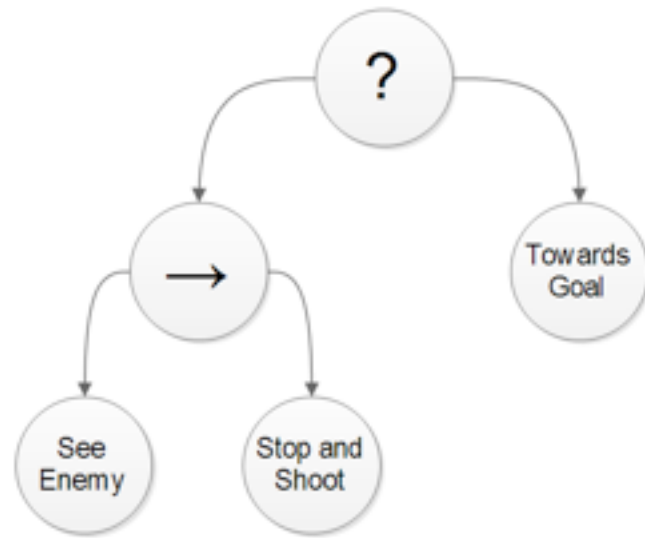

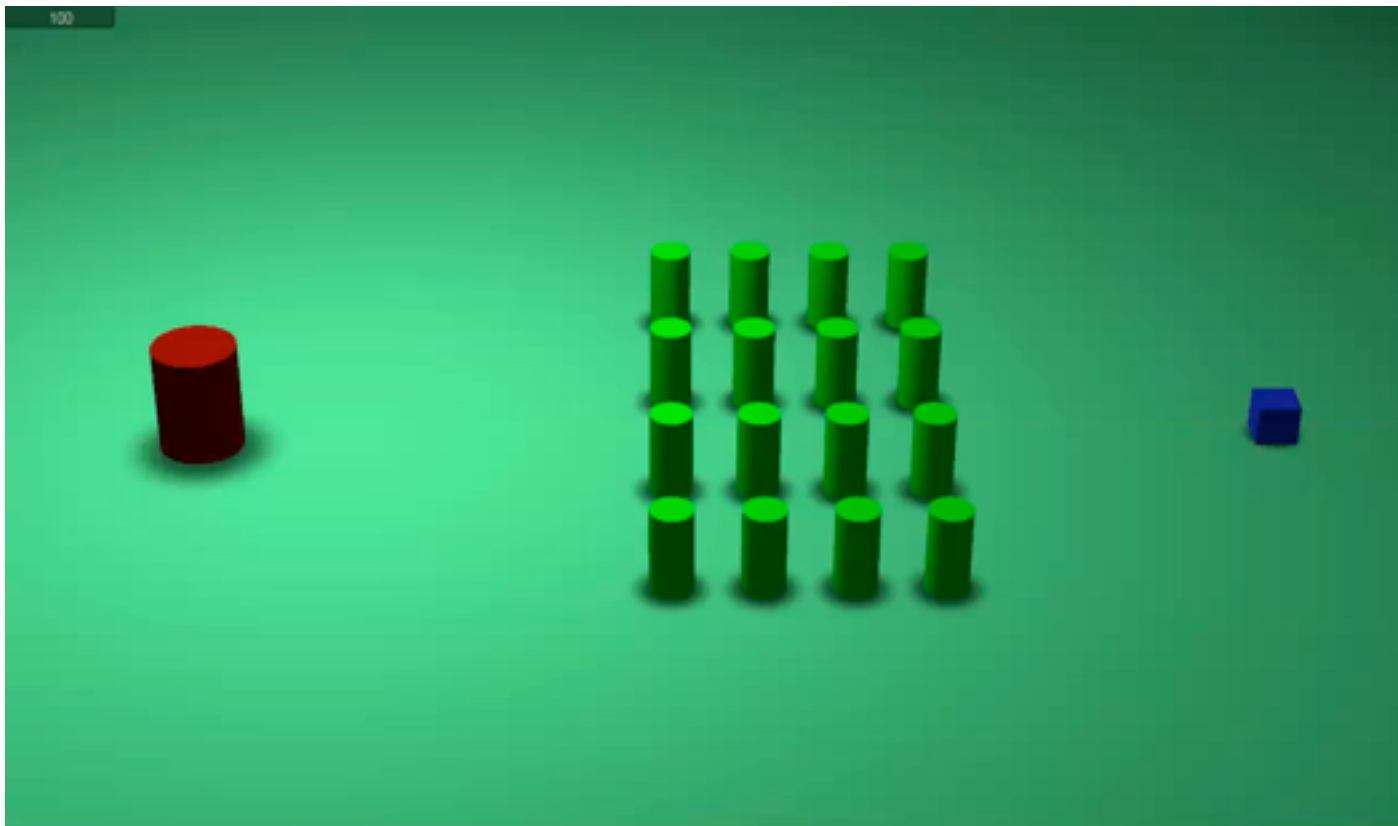
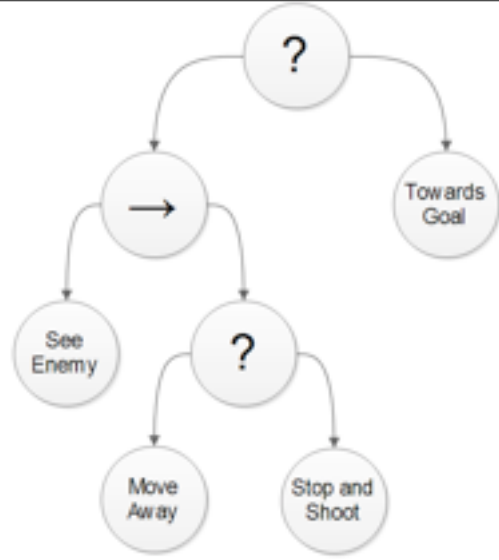

Metrics

- Time
- Bullet used
- Average health
- Enemies killed
- Tree information

	Killer	Dodger
Time	152	19.57
Bullet used	50	0
Average Health	67.3	100
Enemies Killed	16	0

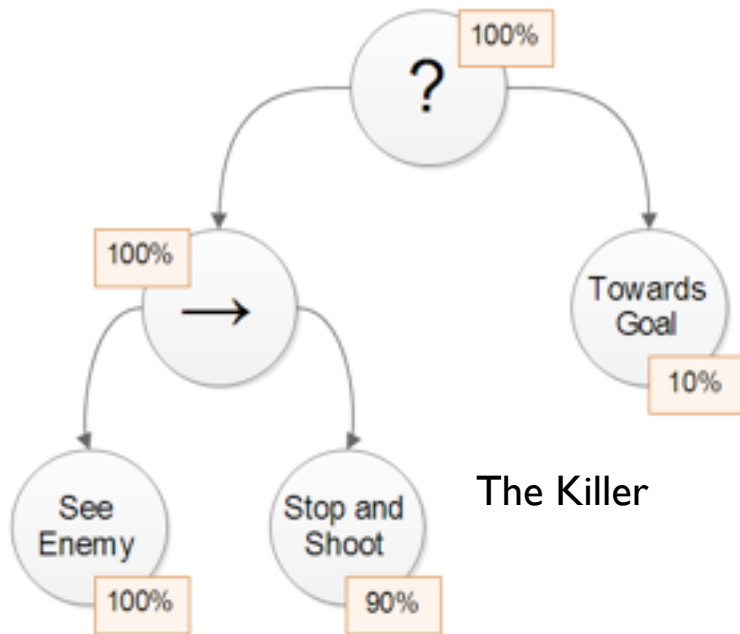

The Killer

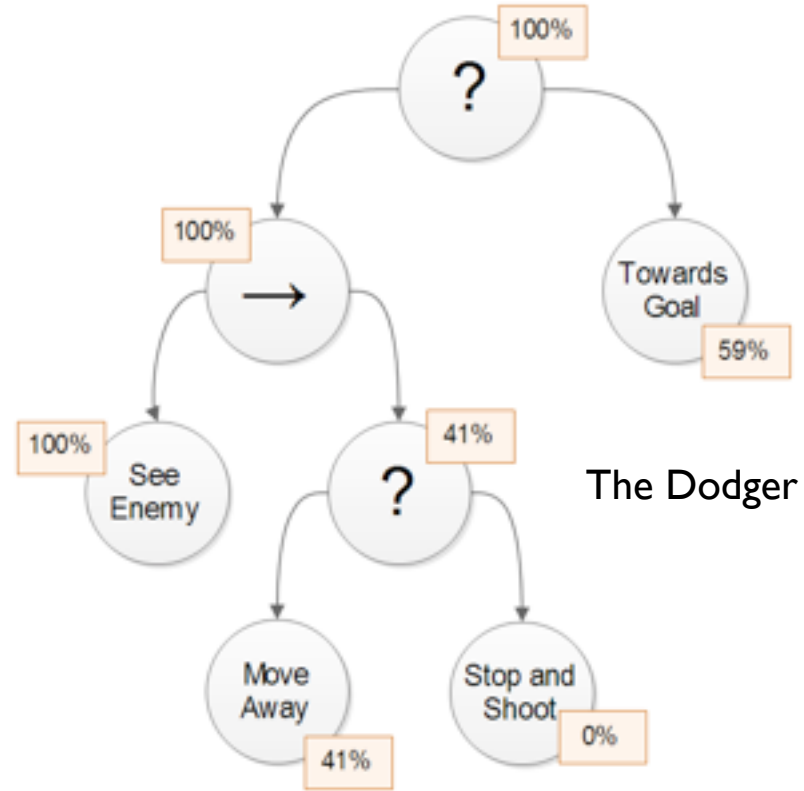

The Dodger

Behaviour Trees

- Effective
- Easy to use
- Art friendly
- Powerful
- Adaptive